TONUS III

De cantu Gloria Patri (Introitus et Communionis)

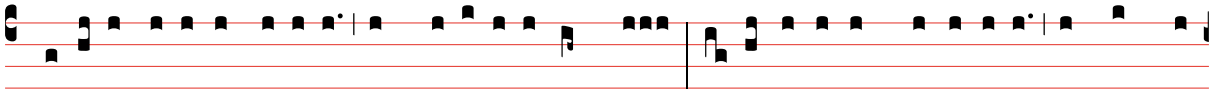

GLò-ri- a Patri, et Fì- li- o, et Spi-rì-tu- i San-cto. Sic-ut e-rat in princì-pi- o, et nunc, et

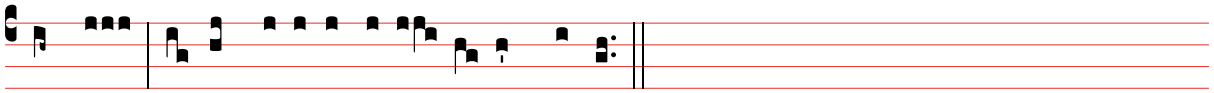

semper, et in sǽcu-la sæcu- lò-rum. Amen.