TONUS IV
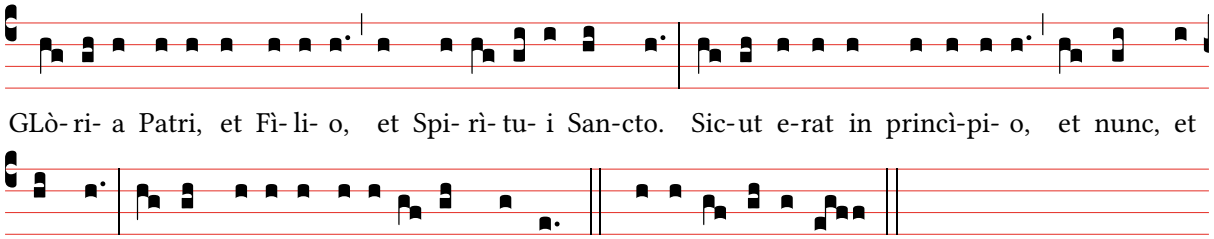
De cantu Gloria Patri (Introitus et Communionis)